

South Staffordshire  
Local Development Framework  
Inset Plan 19  
**HUNTINGTON**  
(Core Policy 1 -  
Small Service Village)

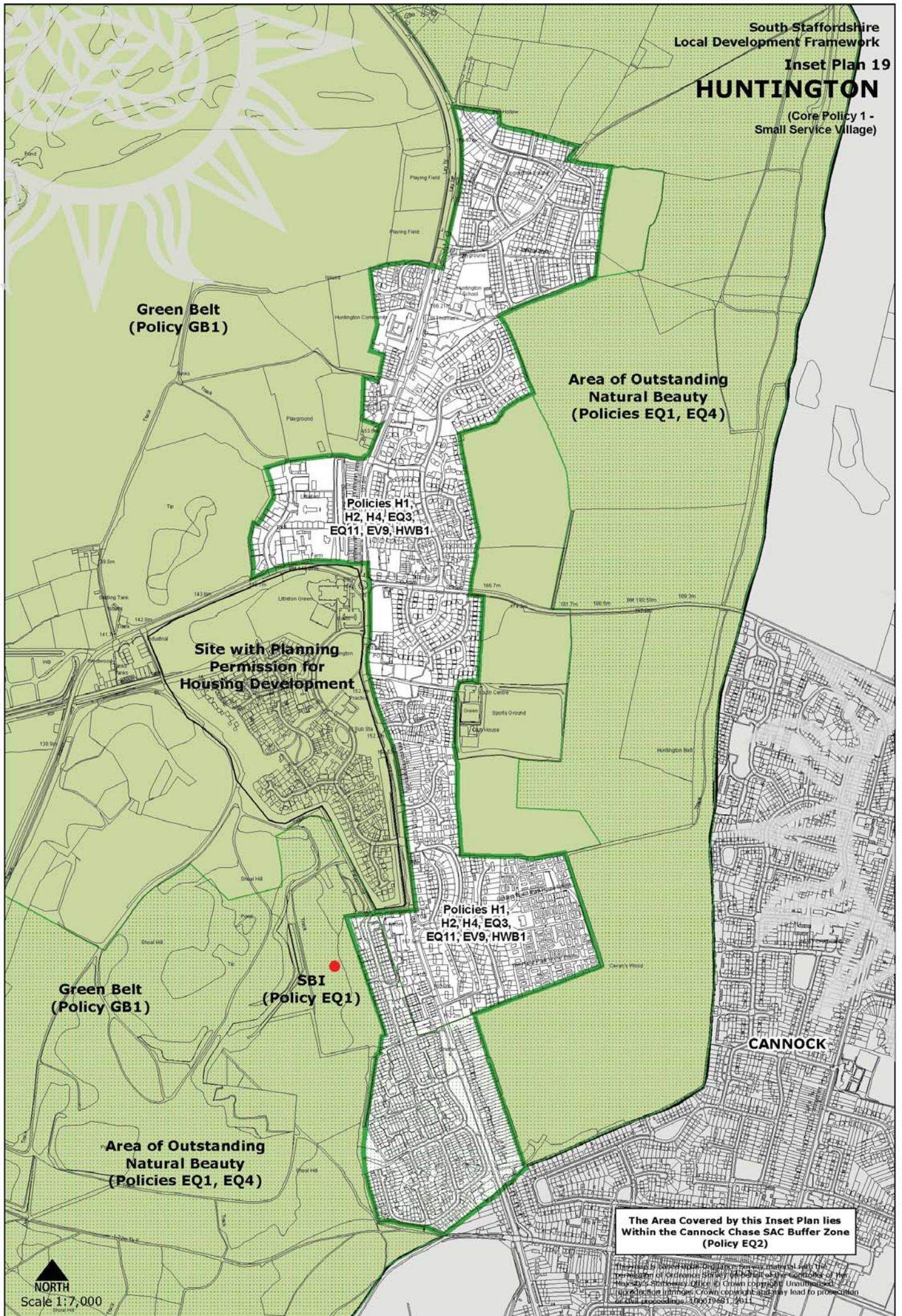

Site with Planning  
Permission for  
Housing Development

SBI  
(Policy EQ1)

The Area Covered by this Inset Plan lies  
Within the Cannock Chase SAC Buffer Zone  
(Policy EQ2)

This map is based on Ordnance Survey aerial photography and is the  
property of Ordnance Survey. It is the property of the Controller of the  
Magistrates' Court in the City of Birmingham. It is Crown copyright. Unauthorised  
reproduction in any form is prohibited. Crown copyright and may lead to prosecution  
or civil proceedings. 100010681, 2011