Adopted South Staffordshire Local Plan

Inset Plan 42

WESTON-UNDER-LIZARD

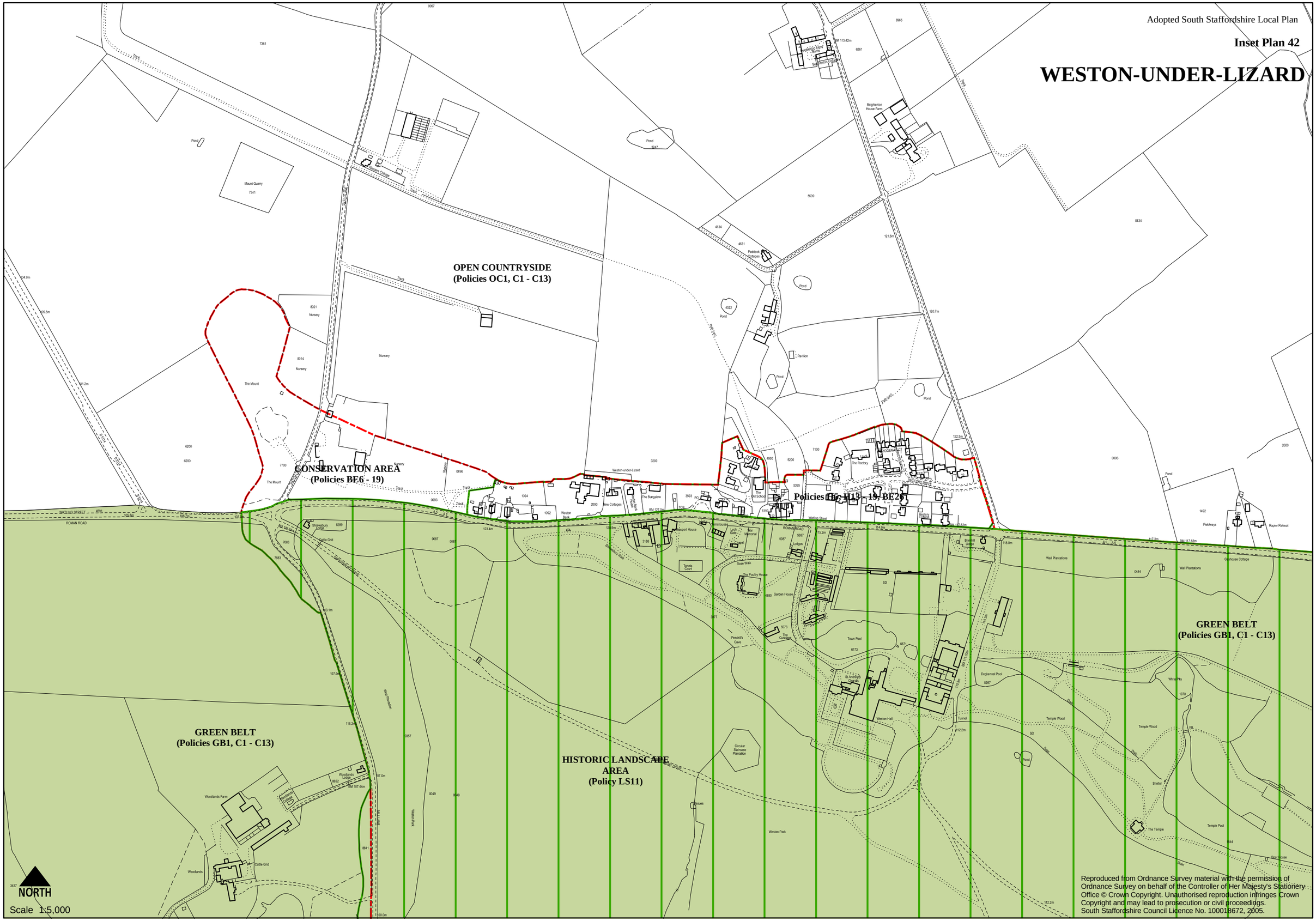

Reproduced from Ordnance Survey material with the permission of Ordnance Survey on behalf of the Controller of Her Majesty's Stationery Office © Crown Copyright. Unauthorised reproduction infringes Crown Copyright and may lead to prosecution or civil proceedings. South Staffordshire Council Licence No. 100018672, 2005.